

1500 mg per 1 oz (Mint)

Batch ID:	DR052218T13
Reported:	13-Jun-2018
Type:	Edible
Test:	Potency

CANNABINOID PROFILE

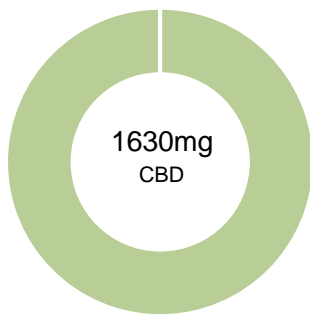

- Total Potential THC 0mg **
- Total Potential CBD 1630mg **

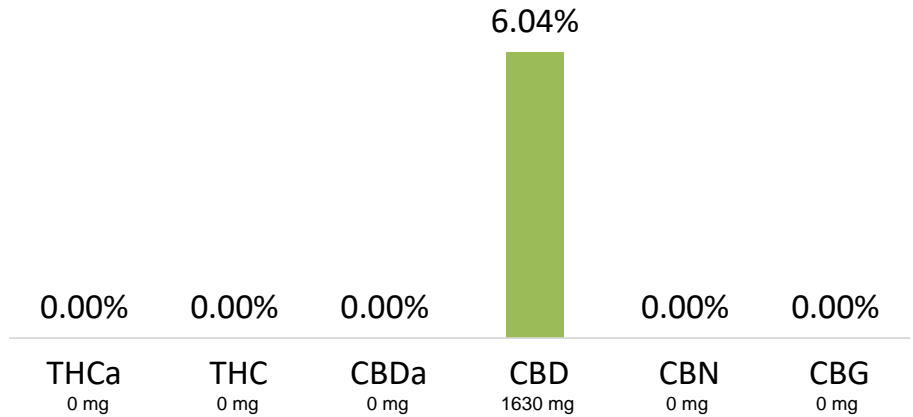

** Total Potential THC/CBD is calculated using the following formulas to take into account the loss of a carboxyl group during decarboxylation step.
Total THC = THC + (THCa *(0.877)) and Total CBD = CBD + (CBDa *(0.877))
% = % (w/w) = Percent (Weight of Analyte / Weight of Product)

NOTES:

Free from visual mold, mildew, and foreign matter.
of Servings = 1, Sample/Fill Weight = 27g
Fill weight = 27g per 1 oz

FINAL APPROVAL

Mua Vue
13-Jun-2018
11:16 AM

Mike Branvold
13-Jun-2018
12:04 PM

PREPARED BY / DATE

APPROVED BY / DATE

Testing results are based solely upon the sample submitted to Botanacor Services, LLC, in the condition it was received. Botanacor Services, LLC warrants that all analytical work is conducted professionally in accordance with all applicable standard laboratory practices using validated methods. Data was generated using an unbroken chain of comparison to NIST traceable Reference Standards and Certified Reference Materials. This report may not be reproduced, except in full, without the written approval of Botanacor Services, LLC.